Marcello da piccolo

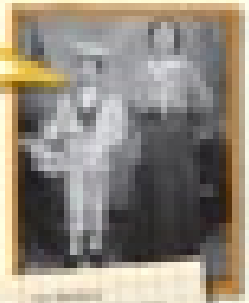

Marcello da giovane

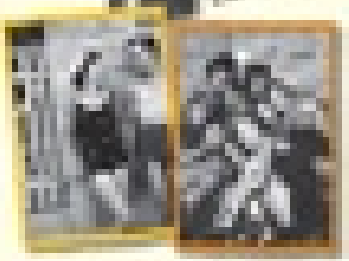

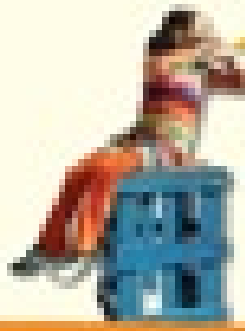

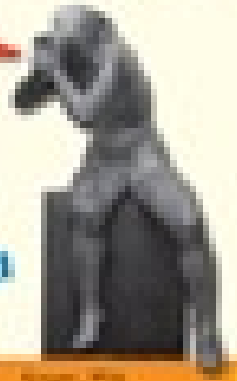

Nora, Rina, Emma, Mary, Marco, Nerina **Musa**